

CALLOW AVENUE

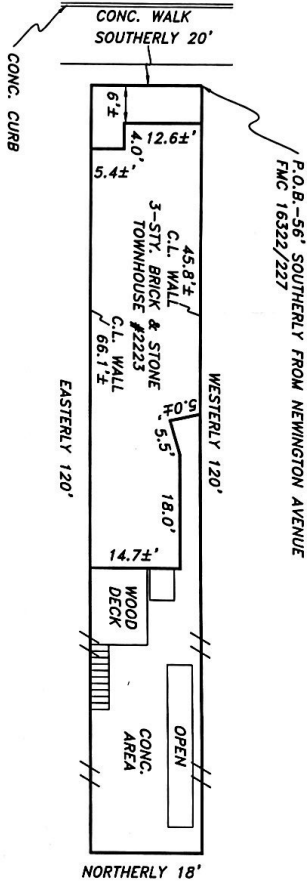

15' ALLEY



The purpose of this drawing is to locate, describe, and represent the positions of buildings and substantial improvements affecting the property shown hereon, being known as:

2223 Callow Avenue
as described in a deed recorded among the land records of Baltimore City, Maryland in Liber FMC 16322, Folio 227

This is to certify that I either personally prepared or was in responsible charge over the preparation of this drawing and the surveying work reflected in it, and that I am a duly Licensed Professional Surveyor in the State of Maryland. Any Violated Regulations.

This is page one of a two page document. The advice found on the offized page is an integral part of this drawing, and is not valid without all pages.

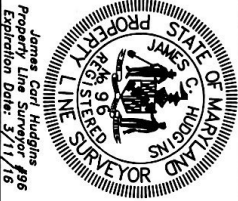

LOCATION DRAWING
2223 Callow Avenue
BLOCK 3446, LOT 64
BALTIMORE CITY, MARYLAND

NTT Associates, Inc.
16205 Old Frederick Rd.
Mt. Airy, Maryland 21771
Phone: (410) 442-2031
Fax: (410) 442-1315
www.nttsurveyors.com

Scale: 1" = 20'
Date: 1-4-16
Field By: M.R.H.
Drawn By: M.R.H.
File No.: 1715-6383
Page No.: 1 of 2