

REVISED LAYOUT AUGUST 22, 2021-REV. 5

PER CONVERSATION WITH WITH
CLIENT RE- COMMENTS ABOUT
NO EXCAVATION AT THE FRONT

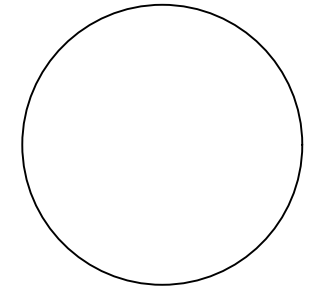

PROFESSIONAL CERTIFICATION

I CERTIFY THAT THESE DOCUMENTS WERE
PREPARED OR APPROVED BY ME, THAT I
AM A DULY LICENSED ARCHITECT UNDER
THE LAWS OF THE STATE OF MARYLAND
REG.# 6153 EXPIRATION DATE _____

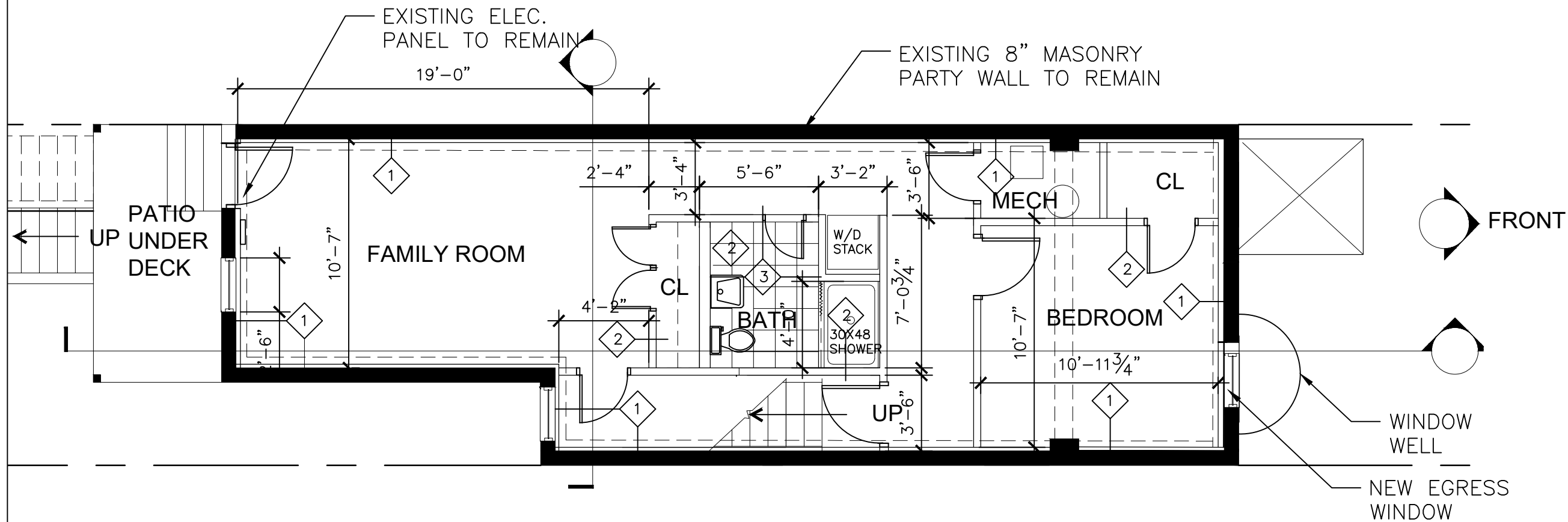

Drawn:	RMF/FE,LLC
Date:	07011021
Proj. No:	21-022

MARK	DESCRIPTION	DATE
A	PERMIT SET	08.13.21



1 BASEMENT NEW WORK PLAN
SCALE: 3/16" = 1'-0"

LEGEND:

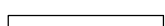
-  EXISTING WALL TO REMAIN
-  EXISTING WALL TO BE DEMOLISHED
-  NEW WALL

PROJECT/LOCATION

BASEMENT RENOVATION
Location: 811 Chauncey Ave., Baltimore
Owner: Mattheu Mabry

BASEMENT
NEW WORK PLAN

A101